YPSILANTI DAILY PRESS

Vol. VIII, No. 191 — YPSILANTI, MICHIGAN, SATURDAY, OCTOBER 21, 1911 — PRICE 2 CENTS

BRODERICK ON RACK AT PROBE

Testimony of State Senator Is Riddled by Healy.

SHOWS LETTER TO HOLSTLAW

Broderick Admits Authorship After Having Repeatedly Sworn That He Never Wrote Holstlaw —Promised Immunity.

Chicago, Oct. 21.—Sensations came fast before the Lorimer investigaating committee in the examination of Senator John Broderick. The witness told a sensational story of how he was approached by A. M. Bergener, assistant city editor of the Examiner, as an emissary of State's Attorney Burke of Springfield, and promised immunity from his indictments.

A second later Attorney Healy, for the committee, riddled his testimony and opened the way for perjury prosecutions by producing a letter from Broderick asking D. W. Holstlaw to come to Chicago. Broderick has persistently sworn that he never wro'e Holstlaw and that the latter was at the West Madison street saloon only once. He admitted authorship of the letter.

Senator John Broderick said that he did not recall that Cyril R. Jandus, former senator, and George Walz, cigar man, were in his sa'oon on the occasion of the call of D. W. Holstlaw, when the latter swears he was paid bribe money, until they came and told him so.

"'John, you remember I was sitting on the table with Holstlaw when you came in,' Jandus said to me," Broderick testified.

Broderick said he refused to give their names at the former investigation on the advice of Thomas J. Dawson, his counsel and now a candidate for supreme court judge.

Attorney Healy persisted so strenuously in trying to find out why Senator Broderick had refused to name the men that Senator Kenyon interfered. Senator Jones declared the responsibility should be fixed on the counsel.

"Holstlaw was never there before nor since," said Broderick in describing the Iuka banker's trip to Chicago.

In his testimony Holstlaw declared he made two trips to Chicago. On the first trip he said he received $2,500 for his Lorimer vote and on the second $700 out of the "jack pot." Holstlaw's first visit is the one Broderick admitted.

"Holstlaw was a friend of yours and had no reason to involve you, did he?" asked Attorney Healy.

"Yes, he had a reason," rep'ied Broderick. "He had been indicted in Sangamon county and this was the easiest way to get out of it."

"But that was on the furniture deal in which you were not concerned," replied Attorney Healy.

A long argument followed as to how Holstlaw was indicted and subsequently confessed.

PRETTY AUTUMN WEDDING

MISS RUTH MUNN AND ROBERT NOEL MARRIED AT SOBER HOME.

An unusually pretty autumn wedding took place at the home of Mrs. Emma Sober, Thursday afternoon, when her niece, Miss Ruth Munn, was united in marriage to Mr. Robert Noel of Vandergrift, Pa. The bride wore a gown of light blue silk poplin and carried a bride's bouquet of white rosebuds. Miss Dorothy Sober of Detroit was ring bearer. The ceremony was performed by Rev. Noels of Salem, just preceding which Mrs. Hershel Munn sang "O Promise Me" The house was prettily decorated with pink and white chrysanthemums and autumn foliage. After the ceremony a three-course luncheon was served.

Mrs. Noel was formerly a student at the Normal College and later a teacher in the Detroit schools. Mr. Noel graduated from the University with the law class of 1908.

Mr. and Mrs. Noel will be at home after Nov. 15 at 126 Franklin avenue, Vandergrift, Pa.

I could not keep house without it said one of Ypsilanti's prominent ladies as she ordered a box of Blue Diamond Hard Water Softener, 10 cts. at leading druggists and Grocers. 28*

WATCH FOR TAG DAY 24

Some special bargains for farmers will be found in the auction ad on page 2 today.

COOKING IN PAPER BAGS! DEMONSTRATIONS AND INSTRUCTIONS EVERY DAY AT THE GAS OFFICE FROM 9 A. M. TO 5 P. M. AND FROM 7 TO 8 P. M. SATURDAY. COOKING BAGS ON SALE.

STRIKE ON ROCK ISLAND

Asserted Vote Is Being Taken by Allied Crafts of Shopmen.

Kansas City, Mo., Oct. 21.—Labor leaders here announced that the five allied crafts of shopmen on strike along the Harriman railroads are preparing to strike on the Rock Island system. A strike vote is being taken by the members of the varoius crafts in the federation, according to the announcement.

The proposed strike would add 5,000 to 10,000 men to the number already out. It is said in labor circles that other roads are likely to be involved in the strike before it is settled.

TURKS SEEK AN ALLIANCE WITH OTHER NATIONS

Constantinople, Oct. 21.—The Tanin says it understood that negotiations are going on looking to the admission of Turkey into one of the groups of European powers.

The basis put forward by Turkey is that any such inclusion must be on a footing of equality with the other members of the group and not subject to conditions which impose any sort of tutelage.

Hard Fighting at Bengazi.

Rome, Oct. 21. — An official statement says the fighting at Bengazi lasted twelve hours. The Italians captured twenty-one guns. It is officially admitted that the losses were heavy, but no figures are given.

SUFFRAGIST SESSION ON

Every State of Union Represented in Convention at Louisville.

Louisville, Ky., Oct. 21.—Every state in the Union, six of them having stars in the flag of the National American Woman Suffrage association, was represented at the suffrage convention, which will continue until next Tuesday. Dr. Anna Howard Shaw, president, called the first session to order.

Last night was "Jubilee night," when two new suffrage states, Washington and California, had the center of the stage, through their representatives.

Year and One Day in Prison.

Leavenworth, Kan., Oct. 21. — John Etting, Macomb, Ill., completed his sentence of a year and day for impersonating an officer in the United States army, and was released from the federal prison.

WOMEN PLAN MEN'S SUPPER

EVENT TO COME THIS YEAR ON NOV. 23 AND IS TO BE HELD ANNUALLY.

The Stony Creek Ladies' Aid society met Thursday with Mrs. Grover Colby, about 40 being present. The morning was spent in sewing on blocks and aprons. At noon a roast beef dinner was served. At the business meeting it was decided that a men's dinner should be given at the Stony Creek M. E. parsonage on November 23, and that it should become an annual affair. The men to whom falls the distinction of inaugurating this custom are Messrs. Clarence Davis, chairman, B. D. Kelly, Chas. Harris and Elmer Sanderson. The ladies will on the same occasion hold an apron sale. Beginning now each woman will set herself the task of earning a penny a day and at the time of the supper these pennies will constitute a thank-offering. A magazine which the women will themselves edit will furnish the entertainment for this event.

INJURED WHEN HORSE RUNS

LOWELL STREET RESIDENT IS THROWN FROM CARRIAGE—CONDITION SERIOUS.

A run-away accident occurred on Miles street this morning about eight o'clock in which Mr. Simmons of Lowell street was seriously injured.

Mr. Simmons with his daughter and granddaughter had started for the ormer's farm near Willis, when they reached Miles street near the D., J. & C. crossing the horse became frightened at an electric car and started to run. Mr. Simmons soon lost control of the horse and all three were thrown ou t on the ground. The daughter and granddaughter escaped with slight injuries but Mr. Simmons it is feared sustained internal injuries. He was brought to a physician's office on a D., J. & C. car where he was cared for and later taken home in a carriage. The rig was badly demolished and the horse which was caught later by a passerby, was brought home.

FORMER PASTOR TO FILL PULPIT—OTHER CHURCHES

The customary services will be held in all Ypsilanti churches tomorrow. Dr. M. C. Hawkes, once pastor of the Methodist church, will preach before that congregation in the morning. In the evening Dr. Leeson will begin a series of sermons on "The Game of Life:" these will be called, (1) The Game, (2) Playing the Game, (3) Losing the Game, (4) Winning the Game. The first topic to engage the attention of the newly reorganized society of young people in the Presbyterian church is, "The Organization of the Presbyterian Church," while in the evening Rev. Mr. Creighton continues the line of thought of his last sermons by considering "The Greatest Persons in the Bible." Rev. Mr. Pettit has been in attendance upon a Baptist meeting of much importance and may incorporate an account of this in his sermon tomorrow. Dr. Beach in the Congregational church will in the evening continue his series of sermons on "The Spirit of Christ," by treating of "The Spirit of Christ in Social Life."

First M. E. Church.

Dr. Henry Addis Leeson, 212 Ellis St., pastor.

Morning service, 10:00. Dr. M. C. Hawks will preach.

Sunday school, 11:20 a. m.

Junior League, 3.00

Epworth League, 6 p. m.

Evening service at 7:00. Opening of series of sermons on "The Game of Life." Subject, "The Game."

Congregational.

Dr. Arthur G. Beach, 214 North Adams street, pastor.

Morning service, 10:00. Subject. "Our Convictions."

Sunday school, 11:15 p. m. Students' class taught by H. Z. Wilbur.

Vesper service, 5 p. m. Third of series of short sermons on "The Spirit of Christ." Subject: "The Spirit of Christ in Social Life." Special music by choir and a solo by George Becker, "The Lord of Life," by Salter.

First Baptist.

Rev. Marshall H. Pettit, 607 Ellis street, pastor.

Morning service, 10:00. Subject: "Divine Compulsion." A special invitation is extended to all the mothers to come to this service and bring babies and children who will be well taken care of by a committee of young ladies in the rest-room below.

B. Y. P. U., 6 p. m., Topic: 'Lessons I have learned from things."

Evening service, 7 p. m. Subject: 'The Vital Question of Life."

Presbyterian.

Rev. C. M. Creighton, 218 Ellis street, pastor.

Morning service, 10:00. Preaching by pastor.

Sunday school, 11:15 a. m.

Young People's society, 6 p. m. Subject: "The Organization of the Presbyterian Church."

Evening service, 7:00. Sermon by the pastor. Subject: "The Greatest Persons in the Bible."

(Continued on page 4.)

SIX COMETS NEAR SUN

Orb of Day Is Holding Levee for a Few Days.

San Francisco, Oct. 21.—According to reports from Lick observatory the sun is holding a sort of social levee during the present week.

Six comets, two of them bright enough to be seen with the naked eye, are now within the neighborhood of the sun. Two of the smaller bodies are paying regular visits in the course of their ordinary orbits. The other four are strangers, dropping in unannounced and the first time so far as the astronomers know.

Rail Employes Law Is Ready.

Indianapolis, Oct. 21.—An automatic compensation law, providing fixed amounts for loss of life and injuries, will be presented at the next session of congress by the Eastern Association of Railroad Conductors and the Brotherhood of Railroad Trainmen.

COOKING IN PAPER BAGS! DEMONSTRATIONS AND INSTRUCTIONS EVERY DAY AT THE GAS OFFICE FROM 9 A. M. TO 5 P. M. AND FROM 7 TO 8 P. M. SATURDAY. COOKING BAGS ON SALE.

BIG AUCTION.

At Hatch farm, 4 miles southeast of Willis, Monday, October 23.

No black greasy rim around your bath tub is you use Blue Diamond Hard Water Softener. Get a 10 cent ox today and try it.

WATCH FOR TAG DAY 24

REV. ANNA H. SHAW

Presides Over Suffragist Convention in Louisville.

Photo by American Press Association.

TWELVE DROWN IN MINE

Blast Destroys Partition and Shaft Is Flooded.

Miners Caught in Unexpected Rush of Water, Swim as Best They Can for Safety.

Hibernia, N. J., Oct. 21.—Twelve men were drowned here when a blast destroyed a partition between two shafts in the iron mines of the Wharton Steel company and let a great quantity of water, accumulated in an old shaft, flood the gallery where they were at work.

All the victims were foreigners, except David Slaight, foreman of the gang, who lost his life in trying to aid his men.

The accident occurred in what is known as the New Langdon shaft, in which sixty men were at work. Between the shaft and the abandoned one was a partition of logs. A blast weakened this barrier so that it gave way before the water in the adjoining gallery.

In less than a minute the water was over the miners' heads and they were obliged to swim in the darkness toward the opening leading to a higher level. The place where they were at work was about 300 feet below the surface.

Those who lost their lives were unable to swim or were pushed down by their struggling mates.

Slaight, the foreman, was in a position to save himself when the deluge came, but he rushed into the submerged shaft to assist the drowning men, and was caught there with the other victims.

SALVATION ARMY FUNDS CAUSE CONFUSION IN THE BARRACKS

Some little excitement was caused Thursday night about 8 o'clock on main street in the business section when a little disagreement arose between the Salvation Army leader and his wife. The family are living at present over the vacant store near Mack and Mack's furniture store, and the store itself is used as a place for the meetings of the Salvation Army. The attention of passerbys was first attracted by the smashing of a front second story window and a woman's voice calling for the police. A number of men who were nearby rushed to the rescue. The woman claimed that her husband had struck her because she refused to allow him to have the money which had recently been collected by her for the Salvation Army. When the officers arrived, however, everything had quieted down and no arrests were made.

BARGAINS in Farm Implements at the Hatch Auction Sale, 4 miles southeast of Willis, Monday, October 23. Come early.

COOKING IN PAPER BAGS! DEMONSTRATIONS AND INSTRUCTIONS EVERY DAY AT THE GAS OFFICE FROM 9 A. M. TO 5 P. M. AND FROM 7 TO 8 P. M. SATURDAY. COOKING BAGS ON SALE.

Some special bargains for farmers will be found in the auction ad on page 2 today.

CONVENTION OPENS OCT. 24 AT CHELSEA

The twenty-fifth annual convention of the Washtenaw County Sunday school association, which concerns every Sunday school of whatever denomination in the county, will be held at the Methodist Episcopal church in Chelsea next Tuesday and Wednesday, October 24 and 25. Each Sunday school in Washtenaw is to send two delegates, equipped with information as to the facilities and the needs of their own school, and to these delegates room and breakfast will be furnished free. Dinners and suppers will be provided at a slight cost by the Ladies' Aid society of the Methodist church there.

There are a number of Ypsilanti people on the program. Mrs. Marshall H. Pettit, who attended the Winona Sunday school conference this summer, is to tell about this notable meeting. Tuesday afternoon Prof. Webster M. Pearce is to conduct a Bible reading that evening. William B. Hatch, the secretary, will indicate by means of a map the distribution of Sunday schools in the county and in this designation the delegates will assist. "How shall we bring our Sunday school scholars to Christ?" is the topic on which Dr. H. A. Leeson will speak Wednesday afternoon. Rev. C. M. Creighton will give a report of the union Sunday school Fourth of July celebration in Ypsilanti.

"How to study the Bible" and "How to teach the Bible" are the helpful topics which Rev. Frank B. Bachelor and Dr. G. P. Coler, respectively, will discuss. Prof. F. S. Goodrich of Albion will consider "The Bible: its place and value in Christian living."

"Why the leakage between the church and the Sunday school?" will be answered by Rev. J. F. Tree of Saline. Mrs. Jabez Bacon of Chelsea will speak on primary work. Those who heard Mrs. Leona Field of Ann Arbor discharge any part of her duties as president of the W. C. T. U. at the recent convention in this city will agree that she is qualified to handle the topic assigned her—"Sunday school and the temperance problem." Miss M. Halzle will speak on "Sunday schools and missions."

The principal address of the second day will be that on "The Mission of the Sunday school," by Magnus Burgess of Detroit, who is the state Sunday school missionary.

WATCH FOR TAG DAY 24

COMPLIMENT FOR TAFT

Governors of American and Mexican States Endorse Him.

El Paso, Oct. 21.—During luncheon here to the five visiting governors from Texas, New Mexico, Arizona, Sonora and Chihuahua Governor Colquitt of Texas proposed that the governors wire President Taft an endorsement of his administration regardless of politics or sectionalism.

The message was unanimously agreed to. The governor put the proposition following a toast by President McNary of the chamber of commerce to President Taft.

GRANGERS TO HAVE PUBLIC MEETING TO DISCUSS 'PHONE MATTER

Superior Township, Oct. 21.—A public meeting will be held by the Washtenaw Arbor of Gleaners at the Superior town hall Wednesday evening for the purpose of discussing the telephone question which has aroused considerable comment of late in rural districts about Ypsilanti as well as in the city. It is the plan of the Gleaners to have special addresses on the subject presented at that time and all people in the city and country who are interested in the matter are invited to be present on this occasion. The meeting will open at 8 o'clock.

WRIGHT AGAIN LABOR CHIEF

Evanston Man Re-Elected State Federation Head by Convention.

Springfield, Ill., Oct. 21.—The result of the balloting for president of the State Federation of Labor was announced.

Edwin R. Wright of Evanston was re-elected by a vote of 196 to 93 for George Morton of Chicago. Other officers of the federation, elected without contest, were: First vice president, Peter Fitzgerald, Chicago; second vice president, Victor R. Hopp, Chicago; third vice president, Daniel Gorman, Peoria; secretary treasurer, James F. Morris, Springfield. Danville was selected as the place for holding the convention next year, receiving 117 votes to 96 for Decatur, 14 for LaSalle and 12 for Quincy.

COOKING IN PAPER BAGS! DEMONSTRATIONS AND INSTRUCTIONS EVERY DAY AT THE GAS OFFICE FROM 9 A. M. TO 5 P. M. AND FROM 7 TO 8 P. M. SATURDAY. COOKING BAGS ON SALE.

THOMAS A. EDISON WINS $40,000 NOBEL PRIZE FOR THE GREATEST ACHIEVEMENT OF YEAR IK PHYSICS

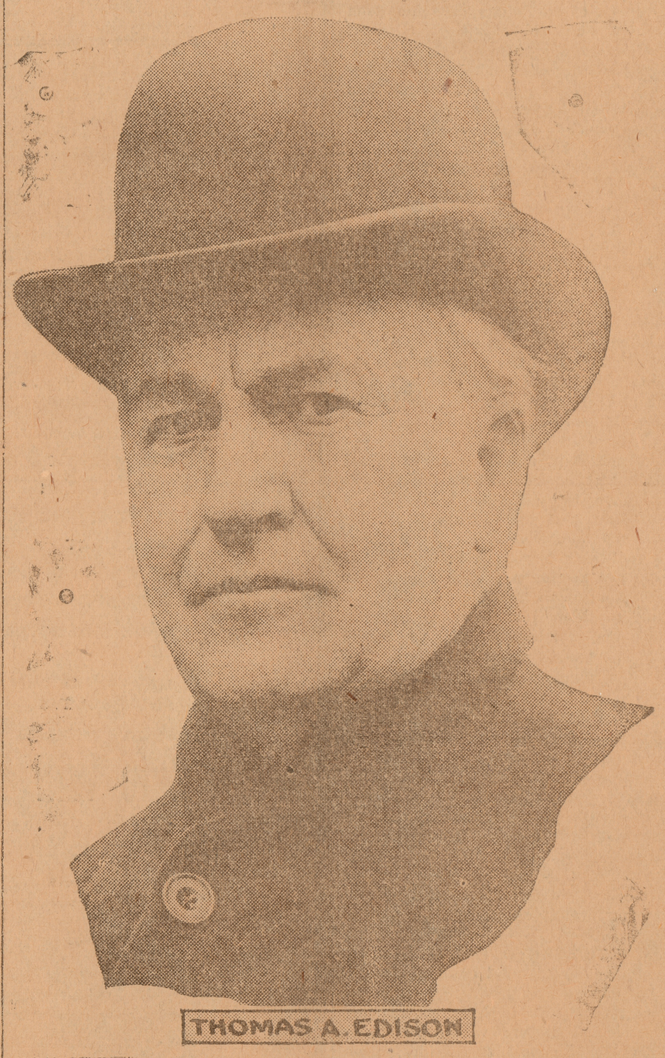

THOMAS A. EDISON

Stockholm, Sweden, Oct. 21.—It is reported that the Nobel prize of $40,000 for the greatest achievement in physics during the past year has been awarded to Thomas A. Edison, the American inventor. Mr. Edison recently made a long tour of Europe, the first vacation he has had in several years.

IMPERIALISTS ARE DEFEATED

Fighting around Hankow Goes against Them.

REBELS PLAN FLANK MOVEMENT

Republicans Hope to Capture Kwang Shui and Occupy Two Passes, Thus Blocking Progress of Imperialist Troops.

London, Oct. 21.—The Daily Mail's Pekin dispatches dated Saturday, 1:20, say that the telegraph wires are cut south of Kwang Shui. They also say that the imperialists were defeated in the fighting of Wednesday and Thursday around Hankow.

There is a rebel movement afoot to outflank 2,000 imperialist troops. The republicans are endeavoring to capture Kwang Shui, as the success of the plan would mean the occupation of the Ping Ching Kwan and Tung Hwang Teid passes, thus blocking the progress southward of the imperialist troops on the Hankow and Pekin railroad. The government has ordered 2,000 more troops sent to the front.

The runs on the native banks continue, and trade is at a standstill.

Foreigners Warned to Leave.

Yunnan, China, Oct. 21.—The French consul received a letter signed "War minister of the revolutionists," recommending that foreigners leave the country while there was time. Missionaries were warned by couriers and are preparing to leave.

Mohammedan Revolution Expected.

Pekin, Oct. 21.—A Mohammedan rebellion is reported imminent in Kan-Su, scene of the Mohammedan revolt of 1858-1875.

APPEALS TO HIGHER COURT

Illinois Bank Is Still After Former Sheriff Mains, of Port Huron.

Cincinnati, O., Oct. 21.—The Farmers' and Merchants' bank of Vandalia, Ill., has filed its appeal in the circuit court of appeals against the verdict given against it in the federal court of Michigan. It brought suit in that court against former Sheriff Harrison W. Mains of Port Huron, seeking to recover $11,431 from him as damages.

It was the bank's claim that the sheriff, in making an execution levy for the bank, had failed through negligence to attach enough property when he might have done so, with the result that the bank was loser to the amount sued for. The Michigan court and jury decided in favor of Mains.

GIVEN SIX MONTHS EACH

Two Negro Girls Who Robbed Ball Player at Adrian.

Adrian, Mich., Oct. 21.—Six months in the Detroit house of correction was the sentence meted out by Judge O'Mealey in the circuit court to Myrle Finnell and Thelma Harris, the two negro girls convicted of the larceny of $150 from the person of "Monty" Method, of the Adrian baseball team, while they were taking a stroll with the Adrian pitcher and Jimmie Love, of the Lansing team.

The girls, whose homes are in Fort Wayne, Ind., pleaded not guilty and put up a hard fight in the circuit court to clear themselves of the charge.

EAT POISON TABLETS

Stomach Pump and Antidotes May Save Kalamazoo Youngsters.

Kalamazoo, Mich., Oct. 21.—Sheldon, aged four years, and Robert, aged two, the sons of Professor and Mrs. C. S. Carney, are in a serious condition as the result of eating corrosive sublimate tablets. The two children were playing about the house when they happened to find the tablets in a box.

Before the mother knew what the children were doing they had eaten several. A doctor was hastily summoned and by the use of the stomach pump and antidotes it is believed that the children will recover.

SOUGHT TO ROB BANK

Safe Crackers at Richville Put to Flight by Citizens.

Saginaw, Mich., Oct. 21.—By awakening John Jordan, a blacksmith living near the Richville bank, with a terrific explosion, two robbers were forced to leave the job of blowing the bank safe under a heavy fire of Jordan and a neighbor, Conrad Miller, who used a shotgun and revolver with good effect.

Sheriff Hanna of Tuscola county, and Under Sheriff Burgess of Vassar, were in Saginaw looking for the robbers, but they found no trace of either.

MONDAY, OCTOBER 23

Hatch farm, 4 miles southeast of Willis. Farm Auction. See ad on page two.

Ypsilanti Daily Press

Published by
THE YPSILANTI PRESS
301 Congress Street, Ypsilanti, Mich.
Both Phones 470

TERMS OF SUBSCRIPTION

By City Carrier

Daily, per week.....10c
Daily, four weeks.....25c
Daily, per year, in advance.....$3.00

By Mail

Daily, per year.....$1.50

H. Korsgren, Chicago representative, 901 Unity Bldg., Chicago

SATURDAY, OCTOBER 21, 1911

Governor Osborn certainly deserves great credit for the generous time and the serious thought which he is devoting to public questions between the sessions of the legislature. The governor seems to be holding a continuous session where he meets and discusses intelligently many and varied public matters.

His discussion with the people of Lansing who desire to have the laws enforced against Sunday theatres is like most of his discussions—interesting, refreshing and evidencing independent thought. The suggestion certainly is an original one that "no one should attend a Sunday amusement place without a ticket stamped at the church or Sunday school at the close of services, certifying that the bearer had attended divine service of some kind." As the governor says, "All of this presumes only wholesome Sunday amusement. I have a real sympathy for those who, because of the driving necessities of life, come to look forward to Sunday as a day of rest and pleasure. They should attend at least one church service of some kind. All Sunday amusements if any are permitted should be either conducted by the municipality or carefully supervised by it."

The governor has touched two truths here, which we believe are worthy of attention by all who desire to preserve the Sabbath for the purpose of its creation and for the welfare of the people at large and as a safeguard to the state as such. The state comprising all of the people is always more greatly interested in the character of its individual members than many of its individual members are readily persuaded to be for themselves.

Milton, we believe it was, gave as good a definition of education as we know of; namely; "The harmonious development of all the faculties." And without such an harmonious development of all the faculties—physical, intellectual and spiritual (which comprises the religious)—we are not likely to have well balanced citizens. And without well balanced citizens, we are not likely to have the ideal state. And if the citizen on Sunday (which does not seem to have been created primarily for amusement, but rather for re creation, which should be spelled in the hyphenated form, "re-creation") will start the day at least with attending on divine worship, he will be the first, if he also attends some public amusement place, to insist upon high ideals in the character of amusement offered.

We share the sympathy of the governor for any who really need after a week's confinement indoors to seek amusement at some illy-ventilated cul de sac to witness some cheap moving picture film for the purposes of recreation in the interest of better and more enjoyable service and life through the coming week. We are inclined to think that the need of such amusement as is usually offered in opposition to the state law contains little or no recreative force and in many cases is absolutely demoralizing. But we think it would be possible for the municipality to offer recreation which would be re-creative.

:o:

DEPOSIT VAULT ROBBED

Montague Postmaster's Safety Box Rifled of $500 in Stamps.

Muskegon, Mich., Oct. 21.—Outgoing boats and trains are being watched by the Muskegon police in the hopes of capturing the bank robbers who entered the safety deposit vault of the Farmers' bank at Montague.

The robbers secured $500 in stamps from the private deposit box of Postmaster Rixley. They did not attempt to open the bank safe and overlooked $450 in cash which Cashier E. P. Mills had placed in a drawer of his desk.

Wants Work Stopped on Sunday.

Cadillac, Mich., Oct. 21.—Rev. J. E. Littel, pastor of the Baptist church of this city, has stirred up a hornets' nest by complaining because work is being done on Cadillac's new $125,000 schoolhouse on Sunday. The work is way behind the contract time for completion and school is being held in various churches until the building is ready.

Huron Will Vote Again.

Bad Axe, Mich., Oct. 21.—The supervisors have again ordered an election for next April on a bonding proposition to build a new courthouse. The people will be asked to vote on raising $100,000 by bonding the county for the purpose of building and furnishing a new county building complete.

Run Down by Trolley Car.

Menominee, Mich., Oct. 21.—A. J. Colburn, a contractor of Marinette, while driving on Ogden avenue in Menominee, was run down by an electric car and seriously injured. Motormen Hanson and Younk were badly cut by flying glass.

The Daily Press Prontbringers are ure to bring results.

MEMORY JOGGERS FOR THE AUCTION ON MONDAY

Repeated telegrams and long distance messages from the breeders of the herd sires at the head of the Hatch Herd of Holsteins requesting prices on all of the daughters of these sires ought to suggest the high breeding value of the sons of these sires. Every son offered is sired by Woodcrest De Kol Lad, No. 45103, the senior sire and when these could be purchaser makes 100 per cent immediate-chased at from $75 to $100, the purly on his initial investiment and he will make another 100 per cent on that investment so long as he uses that sire.

If there should happen to be somebody from way down in Dixie at the sale, the value of the two spans of mules will be appreciated. Certain it is that any farmer will be able to make four times the interest charged in his note (if he gives a note) in whatever he may purchase at this sale. It will be a bargain counter day and we believe any progrescsive farmer can well afford to take the day off i norder that he may make more money than he has made any other day during the year.

One enthusiastic bill-poster said there would be 1000 people at this auction. I think this is a wide guess, but, regardless of the number of people there, there will be found much to pay for going, and the profitable view for any one to take in attending an auction is the look ahead, rather than the look behind. Not what am I compelled to buy for my needs today? but, What can I profitably buy for my future needs next spring, next summer and the year following. What will Monday's investment pay me during the next year, two years, three years, or more?

WILLIAM B. HATCH.

AUCTION OPPORTUNITIES

At the auction advertised elsewhere today, I believe will be found very desirable stuff, whether it be livestock, or feed, or farm implements. The 18 hogs ought to appeal to anybody interested in the meat market or interested simply for the purpose of shipping and selling in the livestock market or to anyone who has plenty of grain, or cares to buy the grain on the farm, and finish this bunch off and sell them a little later on. The registered Duroc Jersey boar is a first-class animal in every respect. He as more than paid his original cost in service fees ever since I've had him. The two spans of mules ought to attract anybody who has a farm or other work to do. I was told many times before I purchased any mules that a mule would do more work on less feed and was nearer "fool proof" than horses. And I believe this is true. Not only do they seem to stand more work and eat less feed, but they seem to be easier keepers than horses and they always keep in good shape. And they seem never to be off their feed. The black Percheron mare with foal to a jack ought to go into the hands of some good farmer who would raise a span of mules from her. They would be worth $700 at five years old. And in these days of high-priced feed, the hay and straw and 30 acres of corn in the shock and other grains ought to come in handy. The tools were nearly all bought new and they have been kept in a good state of repair. The gang plow, I have found, will enable one good man with four horses to do more work, and I think do it better, than two men with four horses with walking plows. Some enterprising farmer ought to buy the five-horsepower gasoline engine, the feed-grinder, and he buzz saw and frame. They will save many a trip to the mills and the bother of having the whole gang around all day to saw up the buzz pile. The Blizzard No. 13 ensilage cutter will take all of the ensilage that you can get to it, and with an extra set of knives insures a long life for the machine by changing knives every alf-day, thus making easy work for the machine. The Babcock milk tester will enable you to know whether you are getting a square deal at the creamery or not. You probably are. But to know that you are by your own test and to know just what each cow is doing as you are going along adds a lot of satisfaction to the dairy business.

The United States cream separator has been used less than a year and cost over $160.

There will be bargains here for everybody who comes, and I advise coming early. You will certainly be interested in the fine herd of registered Holsteins and by coming early, so as to start the sale promptly at ten o'clock as advertised we will be able to get through early.

REGISTERED HOLSTEINS.

I want to lay final emphasis on the bull bargains. The breeder of Woodcrest De Kol Lad, No. 45103, learning of this sale, has wired from New York for a carload of the offspring of his splendid sire. And the owner of Beauy Pietertje De Kol Burke, the sire of the junior herd sire, has sent in a long distance request for all of the offspring of this excellent sire.

But I propose to offer the entire herd to those in attendance upon this auction first. And if they do not want the stuff, then I will let others have it who do. These requests from other states constitute expert endorsement of the breeding offered at this sale. I repeat what I have said several times before that I prefer to have as much as possible of the stock remain in this part of the country for the good of the community.

The following bull bargains are still open:

A $1000 bull for $300.

A $500 bull for $200.

Three $200 yearling bulls for $100 each.

And seven $150 younger ones at $75; some are nearly a year old.

Yesterday a Holstein man called to talk cattle and said he had spent a month in this and other states looking for good Holstein cattle. He said he found a goodly number of animals for sale, but in every case they were animals which the owners, who were contniuing in business, preferred to sell, rather than the ones which the owners preferred to keep, and that his was the only place he had found where there was a bona fide opportunity to buy what the owner had preferred to keep until now. This man realized the main fact in this sale at the outset Four years ago I invested $1500 in registered Holstein cattle. During that time I have sold $3500 worth and I have 43 head left. I took one of the best informed Holstein breeders in this part of the country to the farm a few days ago and, with one of the little booklets in his hand, he examined each animal individually and then I asked him to tell me what price per head I could offer the entire erd for so as to attract promptly some well informed Holstein breeder to buy the whole herd. And he promptly replied $200 a head. I believe this is a low price. But if he is right—and I would as soon follow his judgment as that of any man I know in the business—you can figure out for yourself wehther the raising of such cattle by an amateur like myself has been profitable for me and would be profitable for you.

WILLIAM B. HATCH.

HOLSTEINS COMMAND HIGH PRICES

Detroit, Oct. 21.—People came from all over the country to attend an auction of a herd of Holstein-Frisian cattle bulls, cows and heifers, held at the state fair grounds Friday. Altogether 129 head were disposed of, which was all that were offered of the exquisite breed. It was a somewhat unique scene as an immense crowd of richly gowned women and well dressed men, passed an admiring, yet critical, eye over the cattle that were brought before them and exhibited on a platform in the arena. Some of the largest breeders in the world of the Holstein-Frisian stock are in the state of Michigan, and among the animals disposed of were several of notable recfiord. For this reason the sale attracted country wide attention.

The receipts of the auction for the 129 cattle were $26,000. It was noticeable, however, that the finer breed averaged a price slightly below the estimate, while the cattle of a less fine pedigree realized a higher price than was expected.

SALINE

Saline, Oct. 21.—Mrs. Wallace Ewing has returned to her home in Plymouth after a few days visit with her parents, Mr. and Mrs. Adam Stang.

Miss Ermine O'Hara who has been bookkeeper in Guthard & Schroen's for several years resigned her position last week and has accepted a position in Ann Arbor where her parents moved several weeks ago.

Mr. and Mrs. A. C. Clark were week end guests of Mr. and Mrs. A. M. Humphrey.

Miss Bernice Barr has resigned her position in the telephone office and on Monday left for Milan where she will clerk in a jewelry store.

Miss Letta Haney and Miss Bena Weissenger are the new telephone operators.

Mrs. William Marken has been very ill.

Miss Helene Woodworth of Plymouth was a guest of Miss Wheeler Saturday and Sunday.

Harrison Bassett of Detroit was a Saline business visitor Saturday.

The Misses Edith and Luella Kyte were Ann Arbor visitors Saturday.

Miss Mae Wheeler spent Friday in Plymouth.

John McKindery of York celebrated his 79th birthday one day last week. He received a shower of 57 post cards one of which was from his sister in Ireland whom he has not seen for over fifty years.

The ladies of South Saline gave Mrs. Earl Kuder an afternoon surprise party last Friday in honor of her birthday a delightful time and delicious supper being reported.

Mr. and Mrs. McMitchel and daughter, Miss Lillian McMichel are visiting relatives in the East.

Austin Robinson has purchased the Fosdick house on Ann Arbor street.

Mr. Griffen of Detroit spent Sunday with his children in York.

Mrs. Charles Tower of Milan is staying for a few days with her mother, Mrs. William Orr, who is very ill.

Mrs. H. M. Squires of Morroco spent Sunday and Monday with Mrs. Francis Gould of York.

"Look-Out Mountain."

"Better pull down the window curtains," said the guest at the mountain hotel to his wife; "remember the mountain peaks."—Boston Transcript.

Music and Manners.

Tsu Kung, a pupil of Confucius, said, "In any country it is only necessary to hear its music in order to know if its manners and customs are good or bad."

Sick headache is caused by a disordered stomach. Take Chamberlain's Tablets and correct that and the headaches will disappear. For sale by all dealers.

TOO LATE TO CLASSIFY.

WANTED—A man to clerk at Zwergel's Book Store. 1021-1024*

LOST—South of 206 S. Huron street, Thursday, body of blue and white dotted waist. Return to 206 N. Huron St. or call 223-J. 1021-1024*

REID DARLING MEETS WITH PAINFUL ACCIDENT WHILE CUTTING WOOD

Reid Darling of Race street met with a painful accident while at work cutting some wood in his yard with a buzz saw Friday. In some manner his glove caught in the saw and before he could get his hand out of the way the first two fingers on his right hand were cut off. The wound although not particularly dangerous is very painful and it will probably be some time before he will be able to have the use of it.

ACKNOWLEDGE IT

Ypsilanti Has to Bow to the Inevitable—Scores of Citizens Prove It.

After reading the public statement of this representative citizen of Ypsilanti given below, you must come to this conclusion: A remedy which cured years ago, which has kept the kidneys in good health since, can be relied upon to perform the same work in other cases. Read this:

H. V. Deitrich, electrician, 322 Maple St., Ypsilanti, Mich., says: "I can speak in the highest terms of Doan's Kidney Pills. I have used them and they have been taken by other members of my family, all of us receiving benefit. There is no other remedy as effective as Doan's Kidney Pills in relieving pain in the loins or other troubles caused by the kidneys. We procured our first box of Doan's Kidney Pills at Weinmann-Matthews Co.'s Store and always intend to keep a supply on hand." (Statement given December 19, 1908.

Permanent Results.

Mr. Deitrich was interviewed by our representative on September 20, 1911, and he said: "The benefit Doan's Kidney Pills brought me has been permanent and consequently, I think more highly of them than ever. You may continue to use my former testimonial whenever you desire."

For sale by all dealers. Price, 50 cents. Foster-Milburn Co., Buffalo, New York, sole agents for the United States.

Remember the name—Doan's—and take no other.

Strength Counts

in all life's affairs. Strength comes of pure blood;—good blood comes when stomach, liver, kidneys and bowels are kept in proper condition by a little care and

BEECHAM'S PILLS

Sold Everywhere. In boxes 10c. and 25c.

The Sterling Mark of Roofing Merit

The sterling mark of roofing merit is the Vulcanite trade-mark. It *guarantees* the limit of satisfaction—it *warrants* real "money's worth," and money back if you want it.

Sixty years of combining *brains* and *experience* in the prepared roofing business have resulted in

Vulcanite Roofing

Today it stands without a peer. You can *pay* more than we ask for Vulcanite but you can't *get* more. If you pay *less*, you'll get *less*.

Vulcanite is a rare example of the best of its class at a strictly *within-reason* price.

Ask our dealer about it. He *knows* and he'll gladly help *you* to know more about roofings.

Ask Patent Vulcanite Roofing Co. Chicago, Ill.

Martin Dawson
Hay, Grain and Vulcanite Roofing
Ypsilanti Distributor PHONE 166

BIG FARM AUCTION

Monday, Oct. 23 10 A.M.

The Hatch Farm having been sold, there will be held on above date on the premises, located one-half mile souh of the village of West Sumpter, Wayne County; four miles southeast of Willis; seven miles southwest of Belleville; seven miles northwest of Carlton; six miles north of Maybe, nine miles northeast of Milan, a public auction of the following described property:

STOCK

18 FATTENED HOGS
11 SUCKLING PIGS
2 BROOD SOWS
1 REG. DUROC JERSEY BOAR
1 SPAN MULES FIVE YEARS OLD
1 SPAN MULES THREE YEARS OLD
1 BLACK PRCHERON GELDING 9 YEARS OLD
1 BLACK PERCHERON MARE WITH FOAL TO JACK
1 BAY GELDING
55 CHICKENS, MOSTLY BROWN LEGHORNS

HAY, STRAW AND GRAIN

35 TONS MIXED HAY
40 TONS OAT AND RYE STRAW
30 ACRES CORN IN SHOCK
400 BUSHELS OATS
50 BUSHELS RYE
1 ACRE TURNIPS
1½ ACRES POTATOES

IMPLEMENTS AND TOOLS

1 SET BOBSLEIGHS
1 FARMER'S HANDY WAGON AND RACK
1 LANSING WAGON WITH PATENT STOCK RACK
1 WORK WAGON
1 LIGHT SPRING BUGGY
1 MILK CART
2 NEW SPRING WAGON SEATS
2 SETS OF HAY SLINGS
1 HAND AND POWER CORN SHELLER
2 HAY FORKS, WITH CARS, ROPE AND PULLEYS
1 SINGLE HORSE HAY RAKE
1 STEEL LAND ROLLER
1 OSBORN MOWING MACHINE
1 McCORMICK MOWING MACHINE
1 JOHNSON CORN BINDER
1 SUPERIOR ONE-HORSE GRAIN DRILL
1 TWO-HORSE PULVERIZER
2 TWO-HORSE GALE RIDING CULTIVATORS
1 GALE GANG PLOW
1 FIVE-HORSE POWER IDEAL GASOLINE ENGINE
NO. 3 FEED GRINDER
1 BUZZ SAW AND FRAME
BACON GARDEN DRILL
THOMPSON 16-FT. GRASS SEEDER
ORIGINAL GRASS SEEDER
CUTTING BOX
60-TOOTH DRAG
SPRING-TOOTH HARROW
STAR W OLIVER CHILLED PLOW
NEW GREENVILLE BURCH PLOW
NEW TOLEDO BURCH PLOW
GALE TWO-HORSE CHECK ROWER
SET FAIRBANKS SCALES
ORCHARD SPRAY PUMP
BLIZZARD NO. 13 ENSILAGE CUTTER, EQUIPPED
TWO-HORSE ONTARIO GRAIN DRILL
U S. CREAM SEPARATOR, 30 COW CAPACITY
RETURN APRON MANURE SPREADER
FANNING MILL
BANNER ROOT CUTTER
STEEL-TOOTHED WEEDER
TANK HEATER
BLISSFIELD BOARD SCRAPER
BABCOCK MILK TESTER
3 SETS WORK HARNESS
1 SINGLE HARNESS

Also a quantity of Forks, Shovels, Small Tools, Dairy Utensils and other useful articles too numerous to mention

Sale Will Begin Promptly at 10 o'clock. Lunch Will Be Served at Noon

TERMS—All sums of $10 and less, Cash; all sums above $10 to be secured by approved bankable notes for one year, at six per cent interest.

WM. B. HATCH, Ypsilanti, Mich.,

CHAS. THOMPSON, Auctioneer Bell Phone, Office 23; Residence 149

The Hatch Herd of 43 Head of Choice Registered Holsteins is now being offered at private sale on the premises above described. Those in attendance upon this auction will have the opportunity of a lifetime of purchasing some of the best bred Holsteins in the state at bargain prices, as the whole herd must be moved by November 1.

PRESS PROFITBRINGERS

Private Agents For Puplic Cooperation

They Buy, Sell, Rent, Exchange, Etc., At Minimum Cost

PROFITBRINGER RATES

Advertisements are inserted in these columns at the following rates:

One cent a word, 3 insertions.
Two cents a word, 7 insertions.
Three cents a word, 12 insertions.
Four cents a word, 18 insertions.
Five cents a word, 26 insertions.
Minimum charge, 25 words.

Five cents additional charge if collector calls.

WANTED

WANTED—A loan of $200 on city property for a period of two years. Box "2 O." 1019-1026

WANTED—To buy corn in the shock, apply to E. C. Bartlett or phone 458-L. 1019-1021*

WANTED—To exchange residence for a few acres with buildings. A. Weir 308 Maple St. 1013-1111

KNITTERS WANTED—Girls wanted for knitters; good wages and steady employment. Beginners wanted; wages paid while learning. Crocheters on underwear wanted. J. B. Colvan Co., 29 E. Cross St. 913tf

WANTED—Good boarding homes for infants and children. For particulars address The Michigan Children's Home Society, 1207 Chamber of Commerce, Detroit. 1101x

WANTED—Canvassing agents at once for the sale of "Compendium of Everyday Wants," the book of general necessity, price $1.50; also for "The Devil's Bride," a wonderful religious allegory, price $1.00. Either outfit sent postpaid for 10 cents. 50% commission to agents. Big sellers. Address A. B. Kuhlman, Publisher, 136 W. Lake St., Chicago, Ill. 914-26x

WANTED—$800.00, 1 to 5 years; first-mortgage on Ypsilanti house worth $3,500; rented $240.00 a year. Address, Room One, 2d floor, 38 Lafayette Ave., Detroit. 711tf

AT ONCE—BOY WANTED—To learn Jewelry business. Switzer Bros. 1010tf

TO RENT

FOR RENT—Forty acre farm, good garden, two acres strawberries, large asparagus bed, small fruit, good fences, new house and barn. Ypsilanti R. F. D., No. 2, Phone 735-2R. Enquire of George Smith. 1019-1026

FOR RENT—Cottage at corner of Perrin and Emmit street, two blocks from Normal. Seven rooms with bath, instantaneous heater, soft and city water, gas, electric lights, furnace. Enquire of J. H. Wortley, Savings Bank Bldg., or telephone 161 Bell. 1019-1021*

FOR RENT—A good sized front room on second floor. Modern improvements. At 107 N. Huron St. 1018tf

TO RENT—Two flats over 210 Congress street. 826tf

FOR RENT—House with all modern conveniences at 317 N. Washington street, after August 15. F. C. Banghart. 727tf

TO RENT—House at 717 Congress St. west. Modern, except furnace. Enquire at Daily Press office. 929tf

FOR RENT—East half of house at 618 W. Congress. Six rooms, city and soft water, gas for cooking, electric lights. Enquire of A. M. Kanouse, phone 491-L. 928tf

TO RENT—Modern house 636 N. Adams St., $13.00 a month, also 8-room house, 628 Adams St., $9.00 a month, or would sell either or both cheap and on easy terms. C. D. Willcoxson, L. S. & M. S. R. R. 911tf

FOR RENT—8-room house with bath, gas, electricity, new furnace, in the college district. Enquire 11 Huron St. or phone 23. 923tf

FOR SALE

TO CLOSE ESTATE AT ONCE I must sacrifice beautiful 10-acre Florida home, 6-room cottage modern improvements. Barn, out-houses, all necessary live stock, poultry, machinery and equipment. Will yield over $2,500 a year net, if properly cared for. Price complete, $750. Terms, $50 cash; $25 quarterly if desired by responsible party. Possession now or Jan. 1st. Natheaniel E. Cass, trustee, Box 425, West Palm Beach, Florida. 1021

FARM FOR SALE—Good 120-acre farm 5 miles north of Ypsilanti, 1 mile south of Fraine's Lake, section 16, Superior township, Washtenaw county. Auction October 24. Enquire of Martin Dawson, Phone 166. 1019tf

FOR SALE—20 barrels of hand-picked winter pears. Delivered to any address. Phone 508-J. J. B. Russell. 1016-1023

FOR SALE—Cement building blocks. All dimensions, ready for use. Enquire W. W. Simpson, 440 S. Prospect St. Phone 17-black. 1016-1023

FOR SALE—Cheap, if sold at once. Good house and lot, barn and chicken house, located at 733 N. River St. Phone 281. 1017-1023

FOR SALE—Some desirable houses near the Normal College. Also a 15-room hause on Washington St. north, centrally located. A bargain if taken within the next ten days Graves & Hewitt, Hewitt Block. 1016-1023

FOR SALE—Cheap. Gas Range, four top burners and large oven. Good repair. 420 W. Forest Ave. 1021tf

FOR SALE—Cheap. Gas range, used about six months. Has four burners, large oven and broiler. Can be seen at Davis & Co.'s, Cross St. 1014-1021

FOR SALE—Two colts bred for road sters. Enquire C. M. Gillette, Bel Phone 733-3R. 1002-1031

OR SALE OR RENT—Good house and barn with chicken park, good large lot, room for garden. Enquire at 205 Congress St. 929-1031

FOR SALE—SEED SPELT—$1.00 a bushel (60 lbs.) This is claimed to be richer in protein than any other grain raised here. Sow now. William B. Hatch, Ypsilanti, Michigan Telephones—Bell 23 or 149. 926tf

FOR SALE—New International Gasoline Engine, 6 H. P.; been used but a short time; want to use motor Will sell this engine at low price Granite Works, in rear of Clearing College, G. W. Loughridge. 923tf

LOST AND FOUND

FOUND—A silver purse containing a small pocketbook with a small sum of money and a pair of glasses. Loser may have same by identifying same and paying for this ad. Enquire at Chief of Police Headquarters. 1020-1023*

MISCELLANEOUS

FIVE PER CENT saved the consumer on every dollar on magazines by Eugene Strang, the magazine man. 105tf

The Markets

(Corrected daily by F. C. Banghart)
Buying prices.

Stock

Hogs, live	$6.00-$6.25
Hogs, dressed	$8.00-$8.50
Spring Lambs	$4.00-$5.00
Veal Calves	$6.50-$8.00
Cows	$2.50-$4.00
Heifers	$4.50-$5.50
Steers	$4.50-$6.00
Hens	10c
Spring Chickens	12½c

Produce

(Corrected by H. D. Wells' grocery)

Dairy Butter, pound	27c
Eggs	24c
Honey, dark	12c
Honey, light	12c-15c
Potatoes	60c

Ypsilanti Grain Market

(Corrected by Washtenaw Huron Mills)

Oats	44c
Wheat, No. 1, white	87c
Wheat, No. 2, red	89c

Hides

(Ypsilanti Hide and Leather Co.)

No. 1, cured,	12c
No. 1, green,	10c
No. 1, cured Bull	9¾c
No. 1, green Bull	8¾c
No. 1, cured Veal Kip	12½c
No. 2 Kip and Calf 1½c off.	
Sheep pelts as to the amount of wool.	
No. 1, green Veal Kip	11¾c
No. 1, cured Calf	16¾c
No. 1, green Calf	15¾c
All No. 2 Hides. 1c off.	

Chicago Cash Grain Quotations.

Chicago, Oct. 20.

Wheat—No. 2 red, $1.01½@1.02½; No. 3 red, $1.00@1.02; No. 2 hard winter, $1.05@1.07; No. 3 hard winter, $1.02@1.05; No. 1 northern spring, $1.15@1.17; No. 2 northern spring, $1.13@1.15; No. 3 spring, $1.03@1.12½. Corn—No. 2, 73@75½c; No. 2 white, 75½@76c; No. 2 yellow, 75½@76c; No. 3, 72@75¼c; No. 3 white, 74¾@75¼c; No. 3 yellow, 75@75½c. Oats—No. 2, 47½@47¾c; No. 2 white, 48¼@49c; No. 3 white, 47½@48¼c; standard, 48@48½c.

Chicago Live Stock.

Hogs—Receipts 23,000. Quotations ranged at $6.60@6.65 choice heavy, $6.45@6.60 choice light, $6.35@6.65 heavy packing, and $5.00@5.90 good to choice pigs.

Cattle—Receipts 2,500. Quotations ranged at $8.40@8.90 prime steers, $4.25@4.85 good to choice fed beef cows, $5.25@6.00 good to choice heifers, $5.30@5.80 selected feeders, $3.90@4.60 fair to good stockers, $8.25@9.00 good to choice veal calves.

Sheep—Receipts 10,000. Quotations ranged at $5.80@6.00 choice to prime native lambs, $4.25@4.50 good to choice fed yearlings, $3.90@4.00 choice to prime fed wethers, $3.15@3.50 good to choice handy ewes.

Butter.

Creamery, 29c per lb.; prints, 31½c; extra firsts, 27½c; firsts, 25c; dairies, extra, 26c; firsts, 23c; packing stock, 19c.

Live Poultry.

Turkeys, per lb., 14c; young turkeys, 15c; chickens, fowls, 9c; roosters, 8½c; springs, 11c; ducks, 14c; geese, 13c.

Potatoes.

Wisconsin, 55@60c per bu; Michigan, 58@60c.

East Buffalo Live Stock.

East Buffalo, N. Y., Oct. 20.

Dunning & Stevens, Live Stock Commission Merchants, East Buffalo, N. Y., quote as follows: Cattle—Receipts 4 cars; market steady. Hogs—Receipts 40 cars; market lower; heavy, $6.85@6.95; Yorkers, $6.80@6.90; pigs, $6.00. Sheep—Receipts 8 cars; market strong; top ambs, $6.15@6.25; yearlings, $4.00@4.50; wethers, $3.60@3.85; ewes, $3.25@3.50. Calves, $5.00@9.25.

When you have a bad cold you want the best medicine obtainable so as to cure it with as little delay as possible. Here is a druggist's opinion: "I have sold Chamberlain's Cough Remedy for fifteen years," says Enos Collar of Saratoga, Ind., "and consider it the best on the market." For sale by all dealers.

Good Cause for Insanity.

"They really fear she will become insane. You see, she found a diary he kept before he married her." "Oh, I see! And the awful revelations—" "Revelations?' No. It was in cipher and she couldn't read a word of it.'

CASTORIA
For Infants and Children.
The Kind You Have Always Bought
Bears the Signature of Chas. H. Fletcher

Try the Daily Press Profitbringers sure to bring results.

PROCEEDING OF THE COMMON COUNCIL

OFFICIAL REPORT

Ypsilanti, Mich., Oct. 16, 1911.

Regular meeting of the Common Council held at the Council Chamber on the above date.

Ald. A. G. Huston, President of the Council, presiding.

Present—Ald. Cornwell, Beal, Stevens, Worden, Huston, McDermott, Whitman—7.

Absent—Ald. Moore, Thomas, Lewis—3.

Minutes of the last meeting were approved.

Petitions and Cimmunications.

Ypsilanti, Mich., Oct. 16, 1911.

To the Honorable Mayor and Common Council of the City of Ypsilanti:

Gentlemen—We petition you to place a light by the German Lutheran church at corner of Grove and Congress street, there has been one ordered there several years ago, but at that time there was no lights to place as the capacity of the plant was exhausted.

Officers and members of German Lutheran congregation:

CHRIS HORNBERGER, Treas.
JOHN E. ENGEL,
L. Z. FOERSTER,
HENRY HELZERMAN,
AUGUST JARRENDT,
H. E. LUETZEN, Pastor.

Neighbors and other people interested:

ROSA A. SMITH,
L. Z. FOERSTER,
CHAS. R. PULLEN.

On motion of Ald. Worden referred to Commissioners of Public Works.

Petition from the Mayor and City Officials of Black River Falls, Wisconsin, requesting aid for their grief stricken city, read.

On motion of Ald. Beal referred to the Mayor.

Ann Arbor, Mich., Oct. 9, 1911.

To the Honorable Mayor, Park Commission and Common Council of the City of Ypsilanti:

Gentlemen—The Park Commission of Ann Arbor desire to have the pleasure of showing you what we have accomplished in the way of developing the Park and Boulevard system in this city. If you will advise us the day on which it will be convenient for you to visit us, we shall be pleased t ohave conveyances and arrange to entertain you.

On motion of Ald. Worden received and filed.

Reports of Officers.

Ypsilanti, Mich., Oct. 16, 1911.

To the Honorable Mayor and Common Council of the City of Ypsilanti:

Gentlemen—I have executed the bond of N. Gass & Son, covering the construction of paving on Cross street, with W. J. Clarke as surety.

L. N. BROWN, City Att'y.

On motion of Ald. Whitman received and filed.

Ypsilanti, Mich., Oct. 16, 1911.

To the Honorable Mayor and Common Council of the City of Ypsilanti:

Gentlemen—I have received one bid for paving of Crosss treet, as advertised for.

E. K. LETTER, Dep. City Clerk.

On motion of Ald. Warden, bid opened and read, being as follows:

Ypsilanti, Mich., Oct. 16, 1911.

To the Honorable Mayor and Common Council of the City of Ypsilanti:

Gentlemen—We will pave the street between Washington and Huron on Cross according to plans and specifications as follows:

Price per load, 1⅛ yds., for excavation, within one-half mile limit, 50c.

Bituminate, 2c.

Price per sq. yd. for concrete complete, $1.17.

NORTH GASS & SON.

On motion of Ald. Cornwell received and filed.

Ald. Lewis present.

CLAIMS AND ACCOUNTS.

Contingent Fund.

M. E. Gage	$ 27.50
Thomas Ryan	25.00
Walter C. Pierce	25.00
Chas. Cain	25.00
M. B. Stadtmiller	30.00
E. K. Letter	20.00
W. H. Lewis	20.00
D. Riley	19.75
Ed. Rickman	11.80
Tom Walkington	9.00
C. Peck	7.00
W. H. Lewis	6.00
Ira Lynch	5.80
Frank Whitman	5.00
R. Crossman	4.40
Elmer Dicus	3.80
John Perry	3.00
Lew Green	2.50
Chas. Anderson	2.50
C. Hill	2.00
W. B. Seymour	24.00
The Ypsilanti Press	19.82
Scharf T., L. & B. Co.	21.50
H. R. Scovill Co.	10.08
J. E. Engel	6.00
Ypsilanti Gas Co.	5.05
E. Carpenter	3.50
City Clerk	3.10
J. A. Root	1.93
F. S. Webster Co.	.75
Mich. State Tel. Co.	6.00

Water Works Fund.

B. F. Hodges	$ 45.00
W. F. Blanchard	37.50
Frank Josly	25.00
W. Conrad	32.50
Lewis Howard	31.25
Lewis Goodman	17.20
Richard Morton	26.40
James Townsend	15.75
Walter Stitt	14.00
Sam Armstrong	13.40
Martin Ensign	10.80
Lewis Jellis	2.00
Chas. Knight	2.35
Sheridan Hawks	2.50
Frank Stowell	101.40
East. Mich. Edison Co.	16.64
Mich. State Tel. Co.	12.05
City Clerk	9.75
Ypsilanti Machine Works	8.40
W. H. McDermott	6.00
H. R. Scovill	5.68
Murray W. Sales & Co.N	5.68
Frank C. Teal Co.	4.90
Grover and Leas	4.00
J. E. Engel	2.50
E. A. Carpenter	2.50
L. K. Foerster	1.84
F. H. Nissly	.60
Ypsilanti Gas Co.	.25

Sewer Fund.

Martin Dawson	$ 15.65
Martin Ensign	13.60
Frank Williams	12.00
Joe Martin	11.20
O. H. Jewell	11.20
Wash. Hawkins	11.20
J. W. Beverly	11.00
Frank Nihill	11.00
Frank Marich	10.20
Walter Stitt	10.00
Sam Armstrong	10.60
Lewis Jellis	9.80
John Marsh	9.80
Wm. Crosby	7.00
Richard Morton	6.60
Ira Washnover	6.60
Ira Washnover	6.00
Fasdick Bros.	5.00
John Berg	4.00
Wm. Campbell	4.00
S. Hutchinson	4.00

Fire Department Fund.

F. H. Babcock	$ 37.50
E. Suggitt	30.00
J. Bridgers	30.00
D. Shemeld	30.00
Ed. Doyle	25.00
W. Cain	25.00
W. Westfall	25.00
East. Mich. Edison Co.	4.67
McPherson & House	2.60
A. Herriman	1.20
E. A. Carpenter	.75
Ypsilanti Gas Co.	.50

Street Light Fund.

A. Thayer	$ 35.00
Joseph Cady	30.00
John Marsh	50.00
General Electric Co.	29.10
Lewis Howard	1.90
Chas. Knight	.75
J. T. Wing & Co.	.40

1st. Dist. Park Fund.

S. C. Hunt	$ 21.05
A. G. Spaulding & Bros.	139.25
A. G. Spaulding & Bros.	50.40

Poor Fund.

J. H. Dickerson	$ 8.00

Sinking Fund.

City Treasurer	$120.00

Paving Fund.

N. Gass & Son	1872.68

G. A. R. Encampment Fund.

Scharf T., L. & B. Co.	$ 1.60

1st Dist. Highway Fund.

John Caplin	$ 14.00
D. A. Peck	13.50
Elmer Dicus	7.80
Martin Dawson	7.50
C. Richards	5.40
T. Walkington	3.80
Ed. Rickman	3.00
Ira Lynch	2.80
Lew Green	2.50

2d Dist. Highway Fund.

John Caplin	$ 22.00
D. A. Peck	6.00
Ira Lynch	2.80
Joe Kline	2.40
Ed. Rickman	2.00
C. Thurman	1.80
C. Richards	1.60
Elmer Dicus	1.00

3d Dist. Highway Fund.

C. Thurman	$ 5.20
C. James	5.00
Elmer Dicus	2.00
John Caplin	1.50
D. A. Peck	1.50
Joe Kline	.60

4th Dist. Highway Fund.

F. R. Lawrence	$ 22.00
Allen Russ	18.93
R. Ring	15.00
Joe Kline	12.50
George Lawrence	2.00

5th Dist. Highway Fund.

Lew Green	$ 37.00
C. Peck	18.50
R. Crossman	15.80
C. James	13.00
Allen Russ	10.40
Ira Lynch	9.20
John Caplin	7.50
D. A. Peck	7.50
T. Walkington	6.00
Elmer Dicus	5.40
Ed. Rickman	3.40
C. Hill	2.00
C. Thurman	1.80

Ald. Beal moved that the orders be drawn from the respective funds.

Ayes, 8; Nays, 0; Absent, 2.

Carried.

Contingent Fund.

Dr. H. I. Post	$ 31.00

Ald. Beal moved that Dr. Post be paid $19.00.

Ayes, 8; Nays, 0; Absent, 2.

Carried.

Bridge Fund.

George W. Crane	$ 37.07

On motion of Ald. Beal referred to Bridge Committee.

Motions and Resolutions.

Ald. Stevens moved that the City Attorney and Committee on Ordinances draw up an ordinance covering the duties of the Health Physician.

Adopted.

By Ald. Cornwell—

Resolved, That City of Ypsilanti pave Cross street from Washington street to the present paving on Huron street and that the expense thereof be charged to the abutting owners by frontage and that the properties abutting within said limits so to be paved form, and are hereby made, an assessment district for the purposes of paying for said paving and that the city will meet at the Council Chamber Nov. 6, 1911, to hear any objection to the construction of said paving on the formation of said district. Objections are requested in writing at Council Hall next regular meeting of Council. Twenty per cent of the expense to be paid by the city.

Roll called.

Ayes—Ald. Cornwell, Stevens, Lewis, Worden, Huston, Whitman, McDermott—7.

Nays—Ald. Beal.

Absent, 2.

Carried.

By Ald. Stevens—

Resolved, That at Cross and Ellis streets the Detroit, Jackson and Chicago Ry. be directed to plank with good plank the entire width of Cross street and also of Ellis street and bring sufficient cinders to bring the streets up to the grade to which the railway has recently raised its tracks at this point and that they do sufficient work to make the crossing a smooth and satisfactory job to the satisfaction of the Street Commissioner.

On motion of Ald. McDermott resolution was adopted.

By Streets and Walks Committee—

Resolved, That a suitable ground and buildings be purchased for storage of street and water works supplies in some central location.

E. C. CORNWELL,
J. G. WORDEN.

On motion of Ald. tevens the Committee on Streets and Walks were instructed to look for suitable site, and to report at next meeting.

Ayes, 8; Nays, 0; Absent, 2.

Adopted.

By Ald. Whitman—

Resolved, That Michigan Central Ry. be requested to widen the planking from 16 feet to 32 feet in width with good plank (it is dangerous in its present condition) at the crossing of their tracks on Grove street city of Ypsilanti, completing said job to the satisfaction of the street commissioner.

On motion of Ald. Beal, sesolution was adopted.

By Ald. Beal—

Resolved, That the Commissioners of Public Works be and are hereby directed to cause a storm sewer to be built on Ellis street from Adams east to west line of Washington street.

Seconded by Ald. Cornwell.

Ayes, 8; Nays, 0; Absent, 2.

Adopted.

Ald. Huston moved that Council proceed to hear objections to the assessment for the Oak street sewer.

Objections made by Mrs. Calista A. Thayer as follows:

Ypsilanti, Mich., Oct. 16, 1911.

To the Honorable Mayor and Common Council of the City of Ypsilanti:

Gentlemen—I object to the assessment made on the Oak street sewer, for me to pay, for the reason that it was not extended far enough east to benefit that part of the 97 feet assessed to me, on which I reside, being adjacent to only the west 33 feet of my property.

Yours very respectfully,
MRS. CALISTA A. THAYER.

On motion of Ald. Worden referred o Committee on Streets and Walks.

Ayes, 8; Nays, 0; Absent, 2.

Adopted.

Ald. Cornwell moved that the City Attorney see that the shed in the rear of Mr. Hutchin's store is remaved.

Adopted.

Ald. Beal moved that the City Clerk notify the Detroit, Jackson and Chicago railway and the Michigan Central railroad of the action of the Council.

Adopted.

On motion of Ald. Stevens the Council adjourned to meet Monday, Nov. 6, 1911, at 7:30 p. m.

E. K. LETTER,
Deputy City Clerk.

COMMISSIONERS OR PUBLIC WORKS.

Ypsilanti, Mich., Oct. 16, 1911.

Regular meeting of the Commissioners of Public Works held on the above date.

Present, Commissioners Webster, King and Walterhouse.

After auditing the claims presented Commissioners adjourned.

E. K. LETTER, Deputy Clerk.

J. W. Copeland, of Dayton, Ohio, purchased a bottle of Chamberlain's Cough Remedy for his boy who had a cold, and before the bottle was all used the boy's cold was gone. Is that not better than to pay a five dollar doctor's bill? For sale by all dealers.

Danger.

Elopement is becoming highly popular in certain circles in America, young couples rushing off to distant states to get married without the knowledge of their parents. "In many instances, we gather," says a writer in the London Evening News, "the greatest secrecy has to be observed for fear that the parents might hear of the projected match and give their consent."

Here is a woman who speaks from personal kiowledge and long experience, viz., Mrs. H. P. Brogan, of Wilson, Pa., who says, "I know from experience that Chamberlain's Cough Remedy is far superior to any other. For croup there is nothing that excels it." For sale by all dealers.

Beware of Ointments for Catarrh that Contain Mercury.

as mercury will surely destroy the sense of smell and completely derange the whole system when entering it through the mucous surfaces. Such articles should never be used except on prescriptions from reputable physicians, as the damage they will do is ten fold to the good you can possibly derive from them. Hall's Catarrh Cure, manufactured by F. J. Cheney & Co., Toledo, O., contains no mercury, and is taken internally, acting directly upon the blood and mucous surfaces of the system. In buying Hall's Catarrh Cure be sure you get the genuine. It is taken internally and made in Toledo, Ohio, by F. J. Cheney & Co. Testimonials free.

Sold by druggists. Price 75c per bottle.

Take Hall's Family Pills for constipation.

Business And Professional Directory Of Ypsilanti

Magazines

I can give the special rates given by publishers for all magazines or newspapers.
MRS. HENRY C. MINOR
724 River St. Phone 684-L.

Entertainment

OPERA HOUSE
Every Evening. Special Vaudeville Friday and Saturday evenings and Saturday afternoons. Children under 10 years, 5 cents.

Vocal Instruction

MISS CAROLINE TOWNER of Michigan Conservatory, Detroit, conducts private studio over Grinnell Bros.' music store at 210 Congress St. Phones: Bell 657; Home 93.

Shoe Repairing

Modern Equipment, Dependable Work, Best Leather
Prompt Service.
GEORGE STRONG
Successor to C. O. Swanson
Cor. Congress and Adams Sts.

Photography

Don't lose your friends before getting their pictures. Bring them to the Wide Awake Studio. Penny pictures, post cards and all kinds of amateur finishing. Mrs. S. May Sleeper, Prop., Bell phone 268-J., Next to First National Bank. 726*

Plumbing

Plumbing and Sheet Metal Work
At Right Prices
L. T. LONSWELL
35 E. Cross St. Bell Phone 69

PICKLES & BASSETT
Plumbing, Steam and Hot Water Heating
All Work Guaranteed
24 North Washington Street
Bell Phone 814-J. Ypsilanti

House Cleaning

HOUSE CLEANING. Have your house satisfactorily cleaned with the Globe Vacuum Cleaning Wagon. Rates: 50c, 75c and $1 per room or by the hour. JAY KNAPP, 601 Oak St. Phones: 616-J; 229-Blue.

Vacuum Cleaning

ALL WORK GUARANTEED
Dependable Vacuum Cleaning for Carpets, Rugs, Bedding and Furniture.
Low rates by hour or job.
LESLIE A. AMMERMAN
430 N. Adams Phone 154-J

Dancing

DANCING
Instruction in Dancing, 7-8 Monday at Rowima, Friday at Temple, Saturday at Armory. Assemblies following. Course for instruction, $1.50, private lesson included. A. HARNACK, 168-L. 1016-1116

Sharpo

RAZOR PULL?
SHARP-O! RAZOR STROP DRESSING puts razors into commission that have been laid on the shelf. A 2 years supply for 25 cents, on sale at drug, cigar and hardware stores everywhere, or by mail. Satisfaction guaranteed or money refunded. Manufactured and guaranteed by THE C. E. HOLLEY CO., Ypsilanti, Mich.

GRAND UNION HOTEL
Opp. GRAND CENTRAL STATION NEW YORK CITY
ROOMS $1.00 a day and upward
Baggage to and from Station Free
Send 2c stamp for N. Y. City Guide Book and Map

DETROIT UNITED LINES.

Ypsilanti Station—Limited Cars.

Detroit Limiteds—8:34, 10:34 a. m.; 12:34, 2:34, 4:34, 6:34, 8:34 p. m.

Kalamazoo Limiteds—7:28, 9:28, 11:28 a. m.; 1:28, 3:28; 5:28 p. m. To Lansing, 7:28 p. m.

East bound—5:45 a. m., 6:15 a. m., 7:15 a. m., and every two hours to 11:15 p m.

West bound—To Jackson, 5:15 a. m., 6:45 a. m., and every two hours thereafter until 10:45 p. m.; to Ann Arbor only, 5:15 a. m. and half hourly to 10:45 p. m.; also 11:43 p. m. and 12:26 a. m.

Saline division—Leave Ypsilanti 5:30 a. m., 6:30 a. m., 7:30 a. m. and every two hours until until 7:30 p. m, also 9:40 p. m., 11:40 p. m., 12:25 a. m.

Cars connect at Wayne for Plymouth and Northville.

INFORMATION ABOUT THE TRAINS

M. C. R. R.—Trains going east: *6:25, *7:10, *7:50, *10:00 and 11:59 a. m.; *2:50, 4:15, *5:05, *8:39 and *9:42 p. m. Trains goint west: *2:09, 8:25, *9:06 a.m.; 1:35, *2:20, 5:45 and *10:15 p.m.

* Daily. All others daily except Sunday.

LAKE SHORE—Trains west: 8:35 a. m. and 6:30 p. m. Trains east: 9:55 a. m. and 4:55 p. m.

D., J. & C.—At Wayne, all cars stop for the Pere Marquette.

Connections at Ann Arbor with the A. A. and at Jackson with the G. T., M. C. and Electric Lines

11th Semi-Annual Payment of Interest

INTEREST ON DEPOSITS IN THE SAVINGS DEPARTMENT OF THIS BANK WILL BE CREDITED ON OUR BOOKS OCT. 2ND, 1911. IT WILL BE READY FOR PAYMENT OR FOR ENTRY ON PASS BOOKS MONDAY, OCTOBER 2ND, OR AT THE CONVENIENCE OF DESPOSITORS ANY TIME AFTER THE ABOVE DATE.

INTEREST NOT WITHDRAWN WILL BE ADDED TO THE PRINCIPAL AND BEAR INTEREST THERE AFTER, THE SAME AS AN ORIGINAL DEPOSIT.

The First National Bank

Ypsilanti, Michigan

YPSILANTI OPERA HOUSE

A. M. RENNE, Mgr.

THE GIRL FROM U. S. A.

A new musical comedy of unusual brand and gripping interest is "The Girl from U. S. A." which we will present here on

Monday, Oct. 23

This is a talented and strong company of singers and actors and I am going to play them at a lower price than they have ever shown.

Prices: Gallery 25c, Balcony 35c, Parquet First 6 Rows 75c, Balance of Lower Floor 50c

TICKETS AT SPALSBURY'S DRUG STORE

When We Say

Guns, Amunition and Sportsman's Supplies

You Know It's Carpenter

We've got the reputation of carrying the largest and most complete line of SPORTING GOODS in the city.

All the boys for miles around make this their stamping ground—Well, we're there with the goods, that's why—always fill their wants right to the dot. Better come right straight here—when you're ready—COME ALONG.

E. A. Carpenter

HARDWARE

124 CONGRESS STREET PHONES 46

SAHLIN

gives a perfect figure to the slender woman when first put on and develops the actual figure comfortably and permanently.

No Hooks, No Heavy Steels, No Clasps, No Eyelets. No Padding, No Shoulder Straps to cross in the back and prevent proper development.

A guarantee of satisfaction with every garment.

F. K. Rexford & Sons

Press Profitbringers

the one sure way of reaching prospective buyers of your surplus articles regardless of what they are. They also help you to

Recover Lost Articles, Secure Help, Rent Your House or Farm, Secure You a Position, Etc.

Society News

Calendar for Monday, Oct. 23, 1911

Knights of Pythias, 8 p. m., K. P. hall.
Foresters, 8 p. m., Foresters' hall.
Signal Corps, Light Guard Armory.
High school chapel, 8:30 a. m., central building.
Monday Whist Club, Mrs. C. S. Wortley.

Rural Calendar for Tuesday, Oct. 24

Washtenaw County Sunday School association, 2:30 p. m., 7 p. m., Chelsea M. E. church.

Cleary Defeats St. Thomas Preps, 6–0.

The Cleary Business College defeated the St. Thomas Preparatory School of Ann Arbor by a score of 6 to 0 this morning on Reinhart's field. A touchdown was made by Montgomery of the Cleary team during the first five minutes of play. Prof. Pearce of the Normal refereed the game.

Local K. of P. Men Win.

The second in the series of eucher parties given by the Ypsilanti and Ann Arbor Knights of Pythias was held at the Ypsilanti K. of P. hall Thursday evening. The local team won over their opponents by 67 points and two weeks ago at Ann Arbor they won by 56 points, making a total of 123 points that the local team is ahead. There were 16 tables in play. The Ann Arbor company which numbered 35 arrived on the 7:45 D., J. & C. car and returned on the 10:15 car.

Potluck Club Meets.

The Potluck Club met at the home of Mrs. Alice Spalsbury Thursday evening. Every member and two guests were present. All enjoyed a social evening.

Missionary Addresses Baptist Circle.

Miss Emma Barnes, a missionary who has worked fifteen years in Japan, addressed the Baptist Missionary Circle at their regular meeting Thursday afternoon in the reception room of the church. She told of her experiences in that country, of the religious movement there, of the need for the work and considerable about the Japanese themselves. She also sang several Japanese songs.

Choir Entertained.

The new Methodist choir was entertained Friday evening at the home of their leader, Miss Mabel Gass.

Reception for M. E. Students.

A largely attended reception was given the students at the Methodist church Friday evening. The young people developed many successful original stunts in the way of entertainment and punch and wafers were passed during the evening. In the receiving line stood Dr. and Mrs. F. R. Gorton, Mr. and Mrs A.. A. Parsons, Dr. and Mrs. Addis Leeson and Mrs. Reid Darling.

Illustrated Lecture to be Given.

An illustrated lecture entitled "India in transition or the marvels in the Orient" will be given at the Methodist church chapel Sunday evening at 6 o'clock by Dr. Ford and Dr. Gorton of the Normal faculty.

Maccabees to Hold Fair.

The Queen City Hive of Maccabees, No. 64, decided at their meeting Thursday evening that on October 23 and 24 they would hold a fair in their hall on Cross street, east side.

Pythians Give Potluck Suppers.

The Pythian Sisters held their regular meeting Wednesday evening in K. of P. hall. It was decided to hold a series of potluck suppers, and the first of these will be given on Thursday evening, October 26. Mesdames Lewis and Seeger served light refreshments at the close of the business meeting and also put on a clever entertainment.

Meeting of Silver Leaf Club

Several of the ladies of the Silver Leaf club met Thursday at the home of Mrs. A. Vokac and enjoyed a pleasant afternoon and evening. The afternoon was spent in tying off a quilt after which a delicious chicken supper was served by the hostess.

M. E. Class Meets.

Sixteen members of the Entre Nous, Mrs. H. A. Leeson's class in the Methodist Sunday school, met Thursday evening at the home of Miss Gertrude Houghton on Forest avenue. Officers were elected as follows: president, Miss Alice Parsons; vice president, Miss Gertrude Houghton; secretary, Miss Ila Snidecor; treasurer, Miss Miriam Barton. The president appointed the following as chairmen of committees: social, Miss Zoe Trumbull; new members, Miss Elsie Smith; absentees, Miss Pearl Newton. A social visiting time and refreshments occupied the rest of the evening.

Pleasant Thimble Party.

Mrs. Jerome Allen entertained twenty ladies at a thimble party Thursday afternoon. During the afternoon Mrs. R. A. Clifford delightfully played several piano solos and Miss Fay Alen sang. At 5 o'clock a two course supper was served. The decorations were pink and white carnations.

Miss Mary Ableson is spending today in Saline with friends.

Mrs. William Fletcher and daughter, Elizabeth, of Detroit have been spending the past week with the former's parents, Mr. and Mrs. Eugene Sweet, of Normal street.

Mrs. Anna Crittenden and Mrs. May Shepherd of Dimondale who have been spending the past week with relatives in the city returned to their home this morning. Mrs. Loveland of Cherokee, Kan., who has also been visiting Ypsilanti relatives returned home with them.

Mrs. Robert Young of Detroit returned home Friday after spending the week at the home of B. D. Kelly and F. W. Horner.

Patrick Callan of Marn, Calif., who has been spending the past two months in the city with his sister, Mrs. Mary O'Connell, will return home Monday.

Mr. and Mrs. W. R. Schaffer in company with Mr. and Mrs. Emmit Schaffer of Ann Arbor left today for an auto trip to Lansing where they will spend a short time with Mr. Schaffer's mother.

Miss Clara McClaughry of Romulus is the guest of her cousin, Miss Isca McClaughry, of this city.

Miss Saphronia Dryer of Chicago is visiting friends in Ypsilanti.

Miss VanDusen of the Cleary Business College is spending the week end with her parents at Eaton Rapids.

Miss Katherine Miles has been called to Wyandottee by the death of her brother, George Miles, who was formerly a resident of Ypsilanti. Two small, motherless children are left. Mr. Miles was formerly employed at Geddes.

Miss Grace Dicks of Plymouth returned to her home Friday after spending a few days with her brother and family, Mr. and Mrs. Everett Dicks, of South Grove street.

A. L. Evans of the Racket store was in Detroit on business Friday.

Clyde Roe of Detroit visited friends here Friday.

Little Nellie and Avis Blackmore are guests of their grandparents at Wayne over Sunday.

Miss Retta Hutchinson is spending the day in Detroit.

Mrs. Fred Ganong of Eloise has been spending the week with her sister Mrs. F. T. Newton.

About one hundred people attended the reception given Friday evening at the Woodman hall at Denton for their new pastor, the Rev. Justice Roe, of the First Methodist church, formerly of Dexter. The address of welcome was given by Rev. W. L. Brown and was responded to by Rev. J. Roe. A musical program was arranged after which supper was served.

Mr. and Mrs. Zina Buck of Pearl street are entertaining Chester Rogers and daughter, Grace of Ithaca.

Mr. and Mrs. W. West of Brower street and their daughter, Mrs. W. J. Kelly, will leave Monday for a trip through the South. They will visit Mammoth Cave in Kentucky and then go to Chattanooga, Tenn. A number of short trips by boat and rail will be taken in this vicinity after which they will go to Atlanta, Ga. They expect to be gone about two weeks.

George D. Lockwood who has been seriously ill for the past two weeks is some better.

Arthur Sullivan spent Friday hunting with a party of friends near Dexter.

Miss Frances Crossett of the Normal faculty and Miss Gertrude Rennyson gave a concert as one of the number of the concert course at Adrian Thursday evening. Prof. Frederic Alexander attended the concert.

Mrs. T. DeForest of Geddes has been spending the past few days with her mother, Mrs. A. Filkins.

Mrs. Frank Pullen of Belleville has been visiting her mother, Mrs. A. Filkins on her way to Chelsea where she will visit friends for a few days.

Rev. William H. Gardam has returned from Detroit, where he attended Thursday noon a luncheon given in honor of Dr. Manning, rector of Trinity church, New York. In the evening before the Michigan Authors' club, Rev. Gardam read a paper of historical import.

Little Miss Josephine Everett is recovering from an attack of enlargement of the glands in her neck.

Mrs. H. Blackmore and children are spending the week end with relatives at Trenton.

Mrs. Sid Millard of Ann Arbor spent Thursday with her sister, Mrs. H. Schneider.

Miss Hazel Sines of Detroit is making an extended visit with her aunt, Mrs. L. Smith.

Mrs. Roy Handiford, Mrs. S. Simons of Detroit and Mrs. J. Woodard of Scottville, Mich., have returned to their homes after a few days visit with Mrs. Julia Woodard of Center street.

Mrs. Frank Pullen and son Henry of Belleville made a short visit with her mother, Mrs. A. Filkins, Friday before going to Chelsea to spend the week end with friends.

Miss Emma Binder of Saline attended the party at the temple Thursday evening.

James Whitney of Grand Rapids visited friends in the city Friday.

Miss Martha Willard of Detroit is spending the week end in the city the guest of Mrs. W. L. German.

Mrs. C. McConnell of Willow spent Friday with Mrs. Jerome German.

WAR DECLARED

Catarrh Germs Must Be Conquered or Health Will be Destroyed

If you have catarrh you must vanquish an army of persistent, destructive microbes before you can get rid of it.

You might as well choose your weapons, declare war and annihilate this army of catarrh germs right now.

Stomach dosing won't kill them; neither will sprays or douches.

HYOMEI, a pleasant, antiseptic, germ destroying air breathed over the entire membrane will put catarrh germs out of business in short order.

HYOMEI (pronounce it High-o-me) is guaranteed by Duane Spalsbury to end catarrh, asthma, bronchitis, coughs, colds and croup, or money back. If you own a little HYOMEI hard rubber pocket inhaler you can get a separate bottle of HYOMEI for only 50 cents. If you haven't an inhaler buy a complete outfit that only costs $1.00.

SUNDAY DINNER AT THE HAWKINS HOUSE

Celery Sliced Cucumbers Olives
Maraschino Punch
Chicken Consomme
Fried Lake Trout, Maitre de Hotel
Friccassee of Veal with Biscuit
Fried Spring Chicken, a la Hawkins
Orange Shortcake Beet Salad
Roast Sirloin of Beef, Brown Gravy
Roast Loin of Pork, Cranberries
Mashed Potatoes Steamed Potatoes
French Peas Creamed Corn
Candied Yams
Apple Pie Lemon Cream Pie
Vanilla Ice Cream
Concord Grapes Pineapple Sundae
American Cheese Graham Wafers
White Bread Brown Bread
Water Crackers
Green Tea Black Tea Coffee Milk
Dinner—12:30 to 2
Supper—5:30 to 7:30
Music during dinner hour.

I am selling the

Best Pork Lard 12½c lb.

Butterine

I have the kind to please. It is very near to butter. Get my prices.

Frank C. Banghart

MEAT MARKET

127 Congress St. Ypsilanti, Mich.

WEATHER FORECAST

Generally fair tonight and Saturday. Cloudy in southeast portion. Frost probably heavy in interior tonight. Temperature at noon, 48.

FORMER PASTOR TO FILL PULPIT-OTHER CHURCHES

(Continued from page 1)

St. Luke's Episcopal.

Rev. William H. Gardam, 211 Huron Street.
Twentieth Sunday after Trinity.
Holy Communion, 8 a. m.
Morning Prayer, Sermon, 10 a. m.
Sunday school and Bible classes, 11:30 a. m.
Evening service, sermon, 7:00.

St. John's Catholic.

Rev. Frank Kennedy, pastor.
Low, Mass, 7:30 a. m.
High Mass, 10:00 a. m.
Evening Vespers, 7:30.

German Lutheran.

Rev. H. E. Luetjen, pastor.
Morning service, 10:00.
Sunday school rally, 11:30 a. m.

Christian Science Services.

Christian Science Society, 10:30 a. m., 125 West Congress St., 2d floor. Subject, "Probation after Death." Golden Text, "With great power gave the apostles witness of the resurrection of the Lord Jesus: and great grace was upon them all." Acts 4:33.

Reading room open to the public, 2 to 5 p. m. on Tuesdays, Thursdays, and Saturdays.

Free Methodist.

Rev. C. W. Miller, 522 St. Johns St., pastor.
Sunday school rally, 9:30 a. m.
Class meeting and prayer meeting 10:30 a. m.
Preaching service, 7:00.

American Salvation Army.

Morning service, 10:30.
Afternoon service, 3:00.
Evening service, 7:30.

A. M. E.

Rev. B. Roberts, pastor.
Services, 10 a. m.
Class meeting, 12 m.
Sunday school rally, 2:30 p. m.
Preaching, 7 p. m.

Second Baptist.

Preaching, 10:30 a. m.
Sunday school rally, 12:30 p. m.
B. Y. P. U., 6:30 p. m.
Preaching, 7:30 p. m.

If you have young children you have perhaps noticed that disorders of the stomach are their most common ailment. To correct this you will find Chamberlain's Stomach and Liver Tablets excellent. They are easy and pleasant to take, and mild and gentle in effect. For sale by all dealers.

BE CAREFULL WHAT YOU TAKE FOR A COLD

The danger in using patent medicines is from the stimulants and dangerous drugs which many of them depend on for their temporary effect. Because it is free from alcohol, narcotics and dangerous drugs, Father John's Medicine has had 50 years of success as a tonic and body builder, for healing throat and lungs and in the treatment of coughs and colds. Father John's Medicine is a doctor's prescription,—pure and wholesome. Guaranteed.

Seven Months of Artificial Light In the Home

Sight is one of the most precious possessions of men, women and CHILDREN.

During seven months of the year, most of the close application of eyesight in your home is by artificial light.

Is the artificial light in your home good or bad?

Before the long evenings come when the family gathers near the LIGHT—look into this matter carefully.

ELECTRIC LIGHT is the best light in the home. It is economical and it is far more convenient than any other form of lighting.

Insurance companies rank electric light the safest.

Better have an estimate made for house wiring. Telephone No. 1.

Eastern Michigan Edison Co.

QUEEN QUALITY

The Famous Shoes. Fit Where Others Fail

$3, $3.50 and $4

RALSTON HEALTH

The Shoe for Comfort With a Part Cork and Rubber Insole Which Makes it Absolutely Waterproof

W. L. DOUGLAS

$3 and $3.50 Shoes

The Standard for All Other Shoes

HORNER & LAWRENCE

130 Congress St.

THIS IS

We Sell
Lumber
Lath
Posts
Shingles
Sash Doors
Blinds
Wire Fence
Paint
Coal
and Wood
At Right Prices

Good Patching Weather!

Nearly Everybody Has More or Less Tinkering&Patching To Do Now and Then!

We Sell
Cement
Lime
Plaster
Glass
Roofing
Sewer Pipe
Drain Tile
Brick
At Right Prices

A HOLE IN THE ROOF
A LITTLE SIDING TORN OFF
A WEAK PLANK IN BARN FLOOR
A NEW DOOR OR WINDOW IN THAT SHED!
WHEN YOU GET THE FEVER,
COME TO US FOR THE CURE!

Webster Bros. & Sons

BOTH PHONES 129

MASSILLON COAL

NOTHING LIKE IT IN LOOKS

PURITY--ECONOMY--ASH

Chunky Lumps for Grates.
Washed Nut for Ranges.

Every ton Guaranteed by All Dependable Dealers.